

Fronte porto banchina ovest

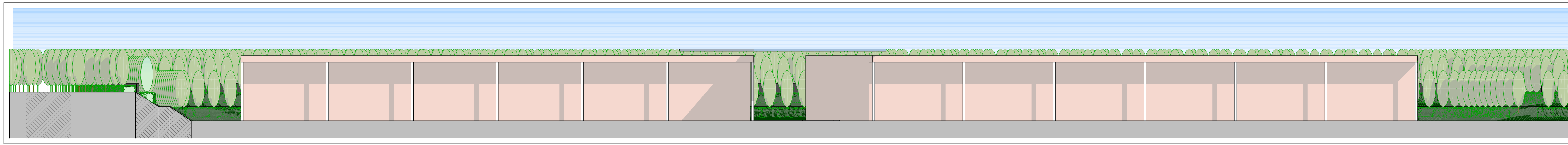

Fronte porto banchina sud

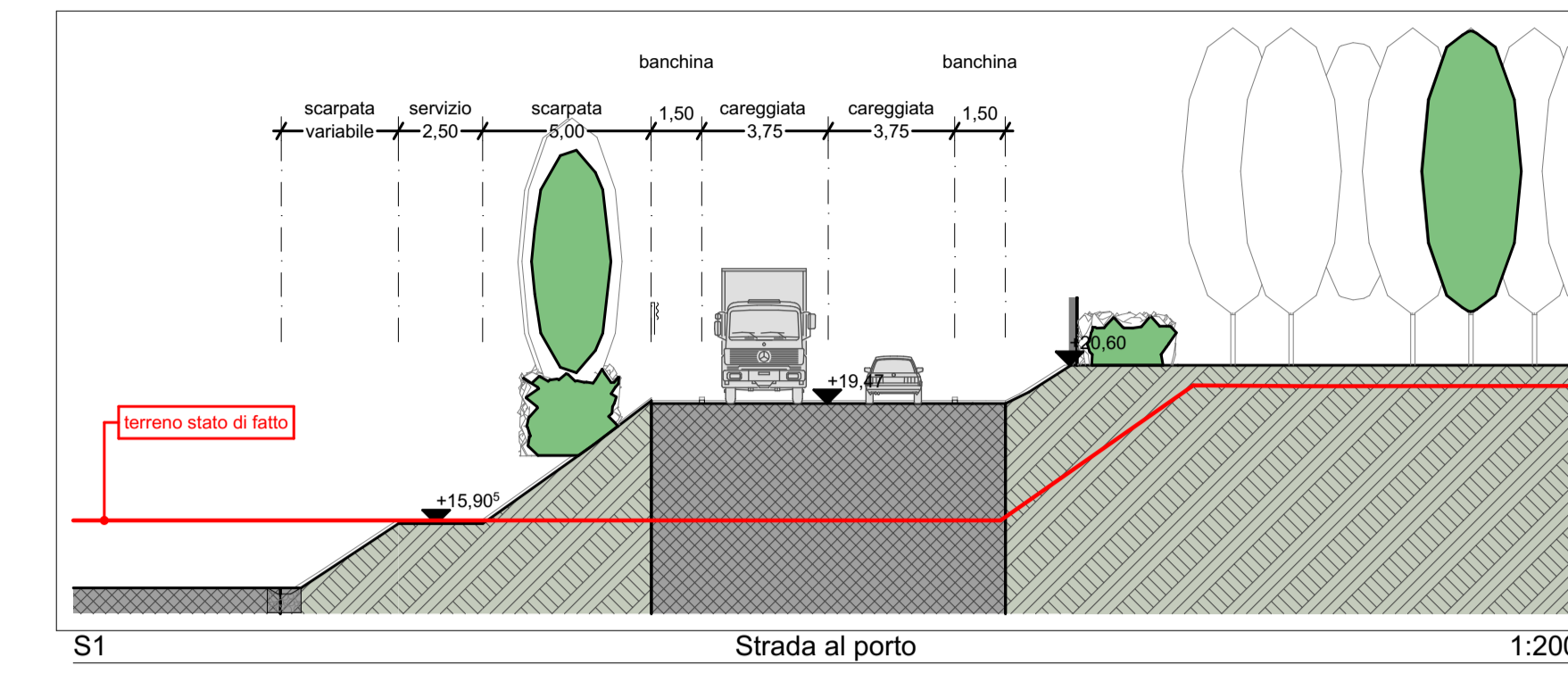

S1 Strada al porto 1:200



Key sezioni 1:5000

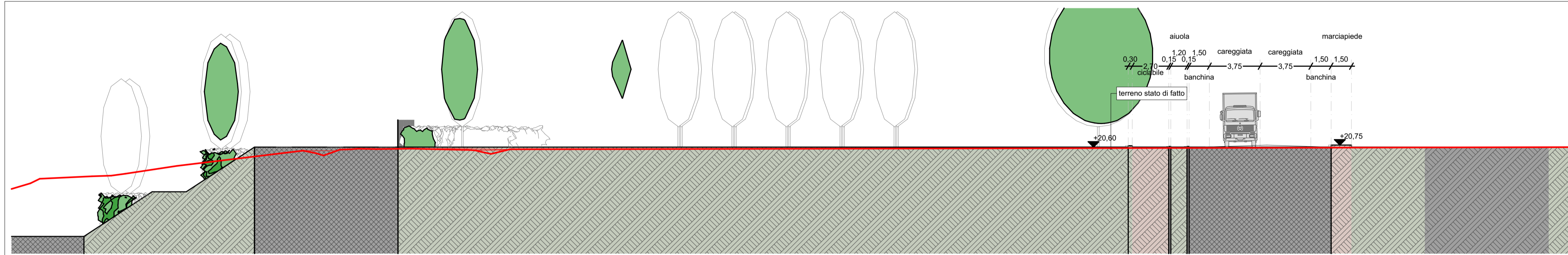

S4 Strada accesso al porto e via Gatti ramo 2 1:200

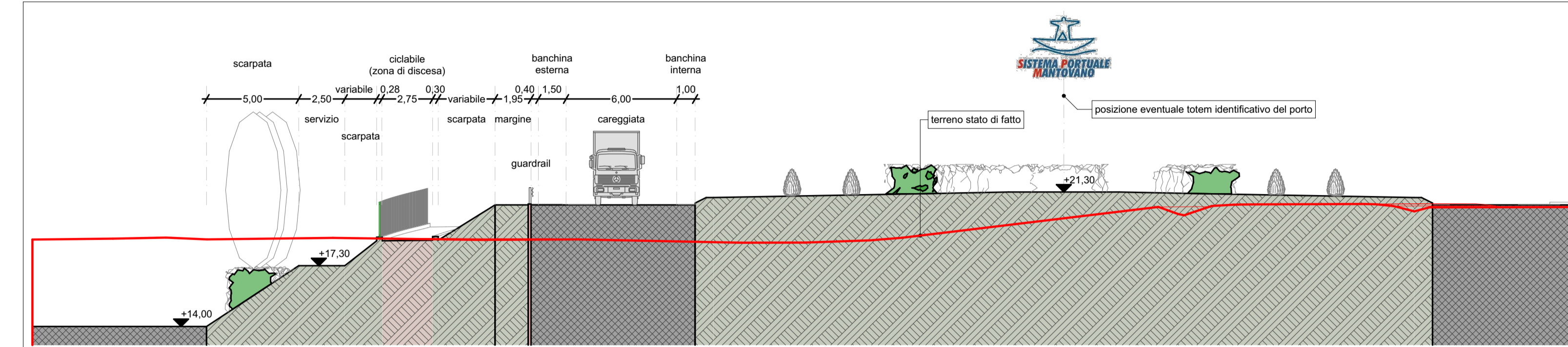

S3 via Gatti rotondella intermedia 1:200

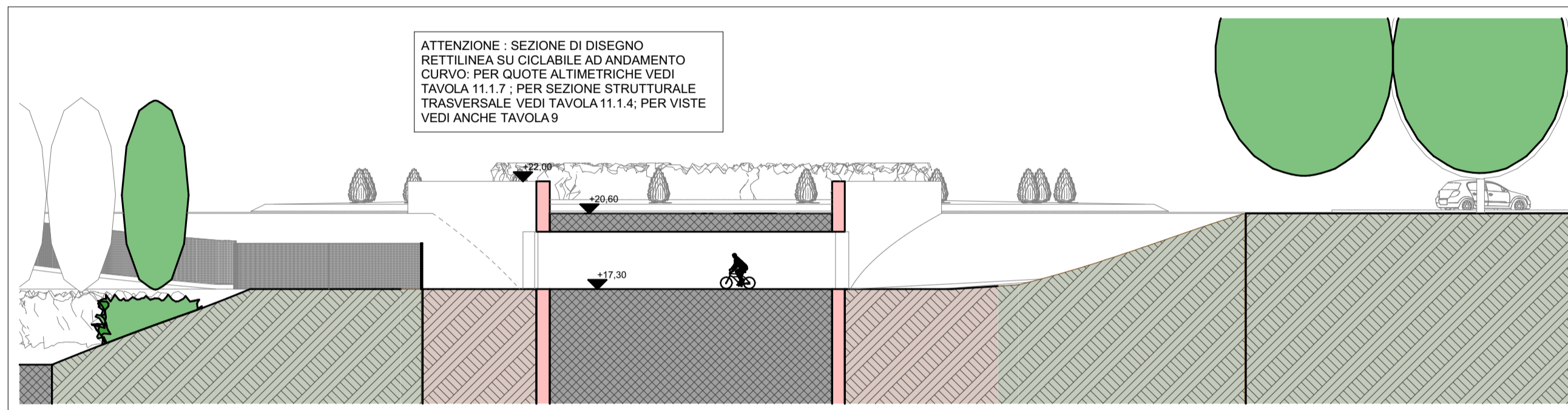

S5 Sottopasso ciclopedonale

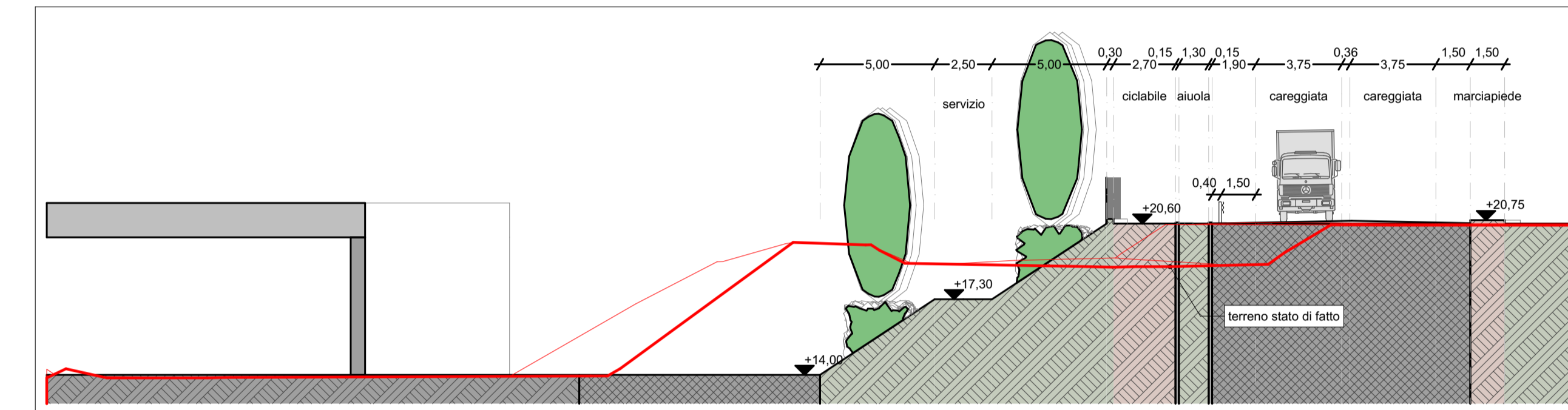

S2 Via Gatti ramo 1 1:200

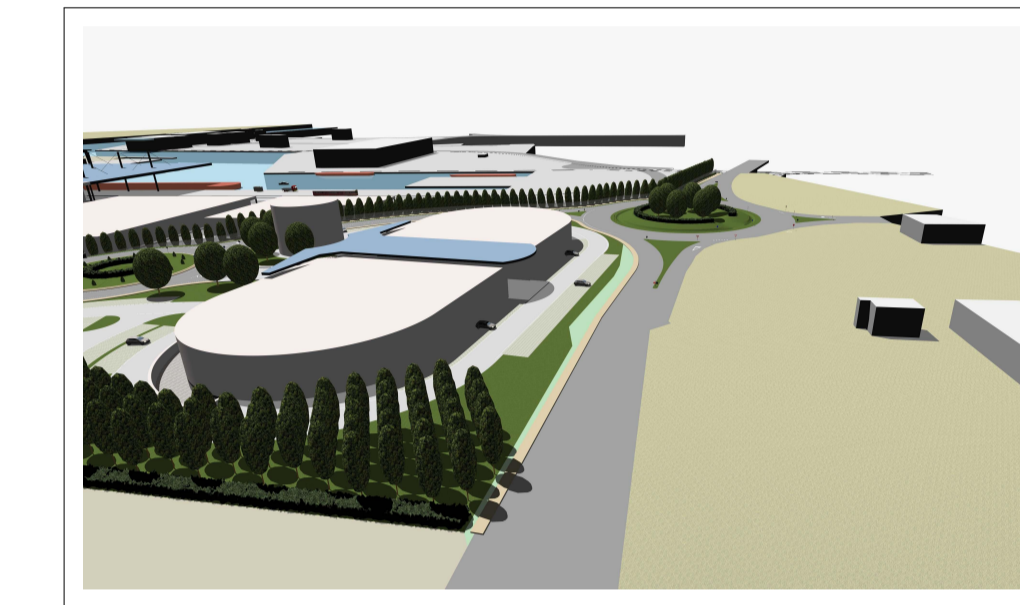

Vista da strada Ostigliese

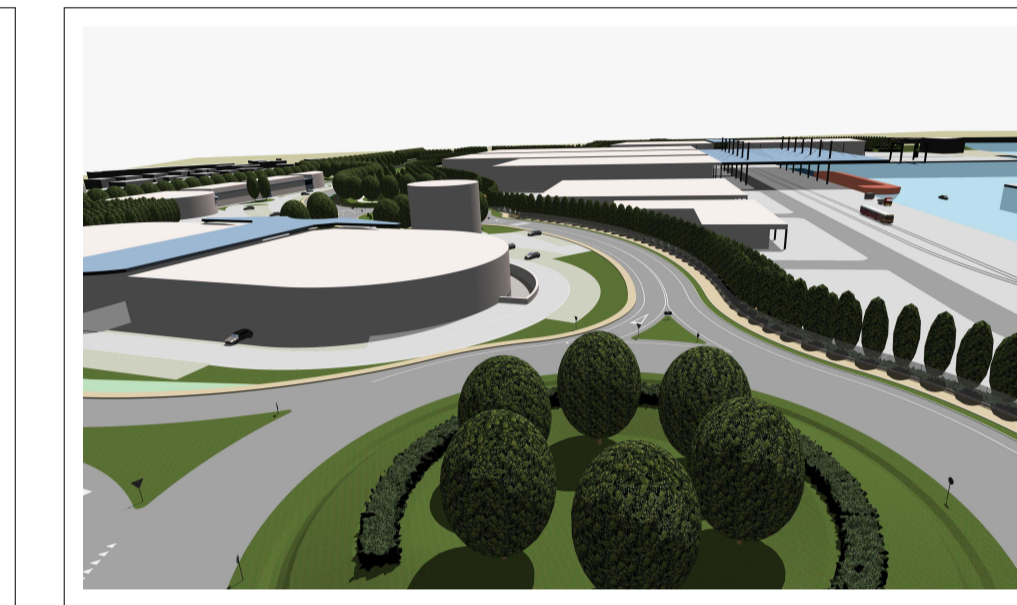

Vista via Gatti - ramo 1

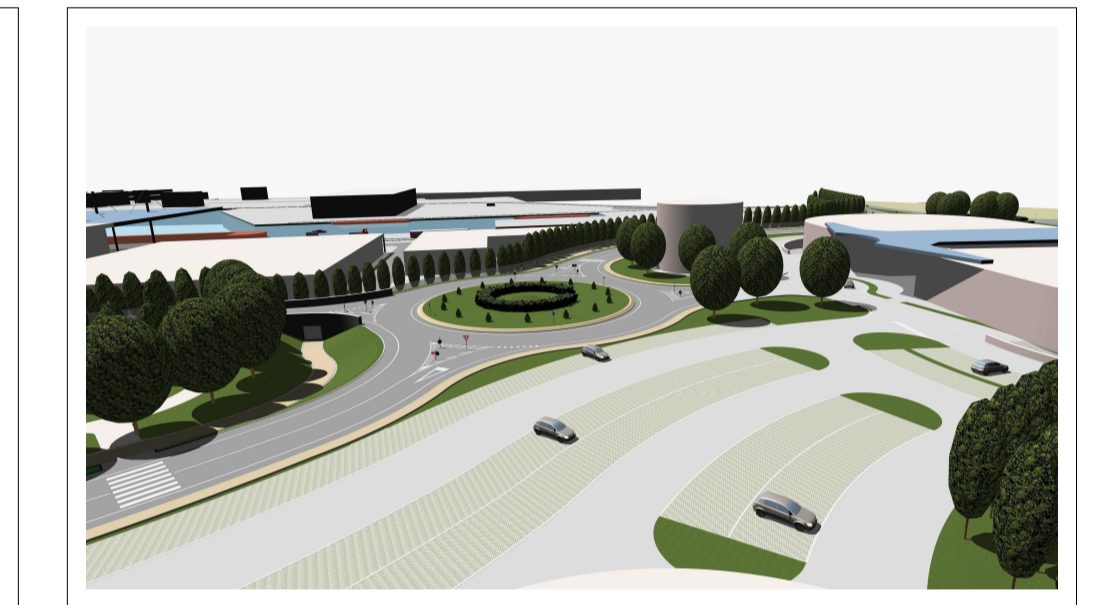

Vista rotonda via Gatti

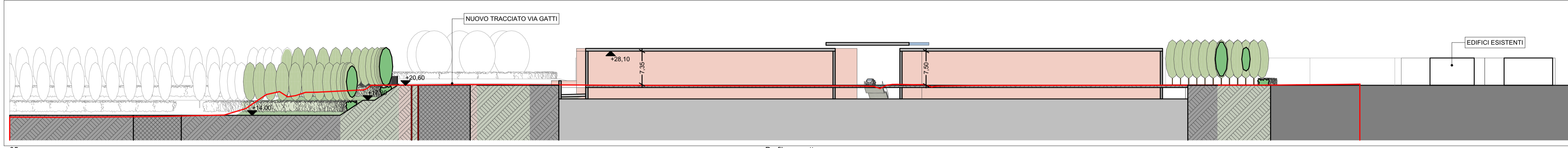

05 Profilo progetto

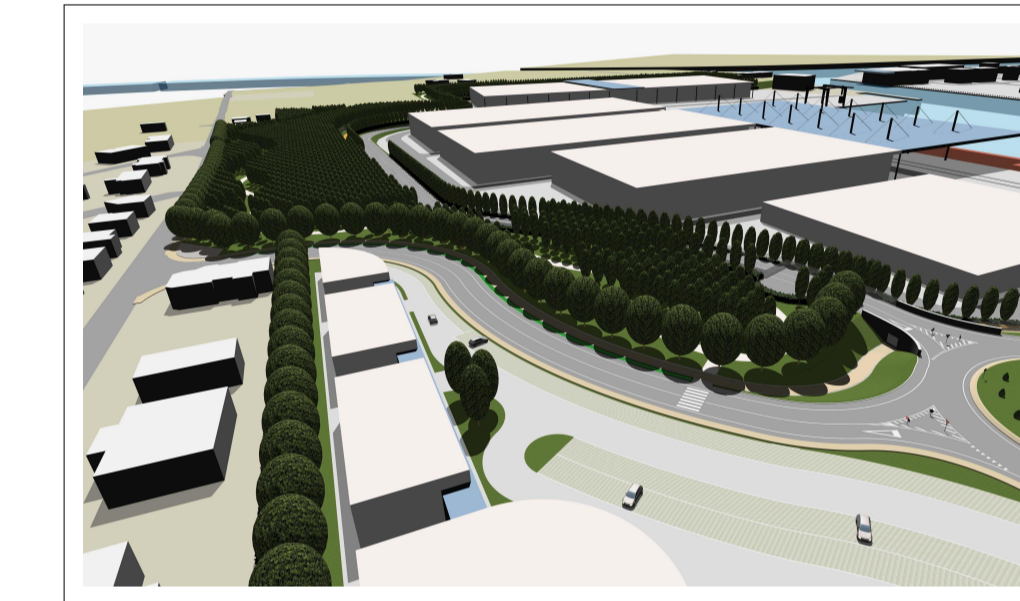

Vista via Gatti ramo 2

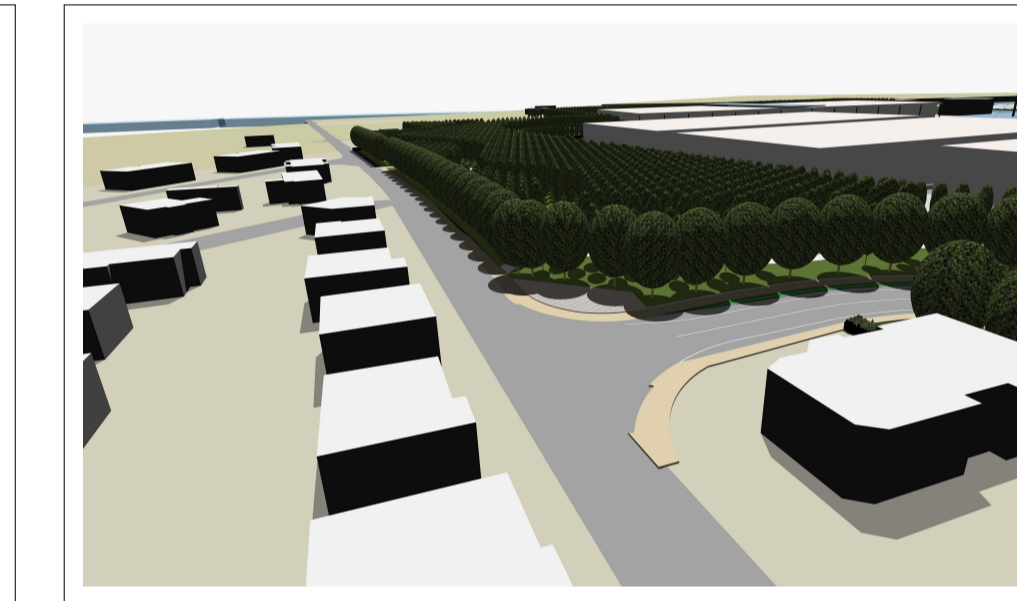

Vista strada Formigosa

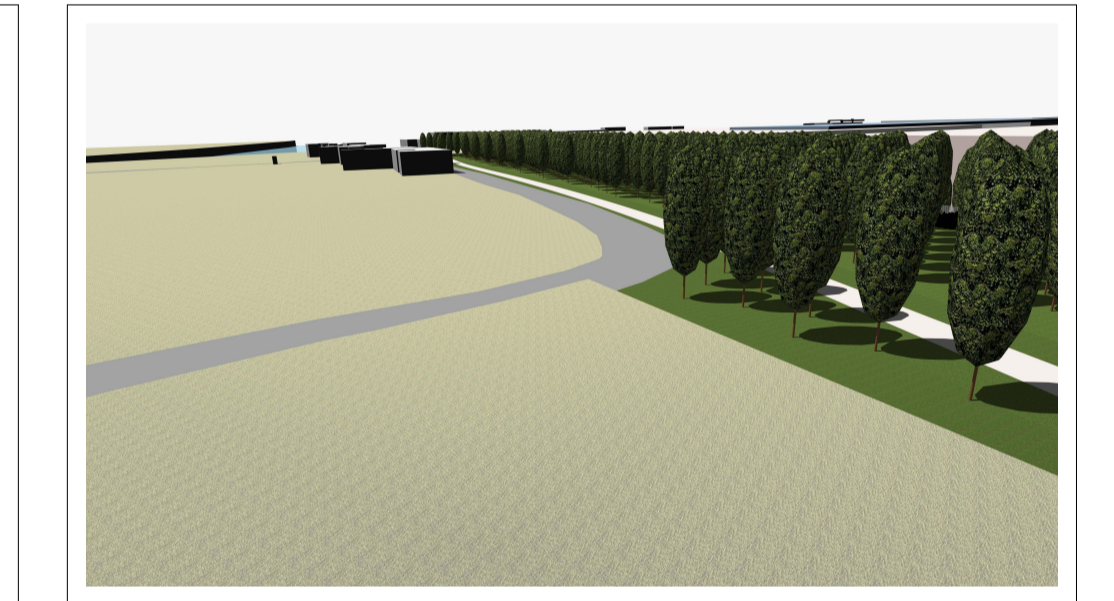

Vista strada Croce

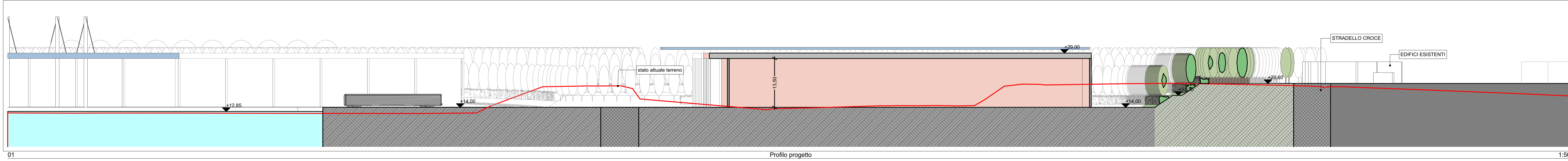

01 Profilo progetto 1:500

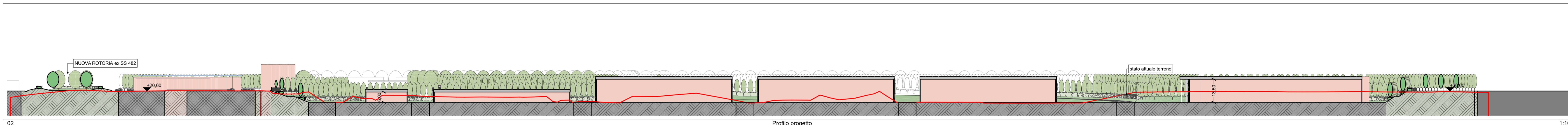

02 Profilo progetto 1:1000

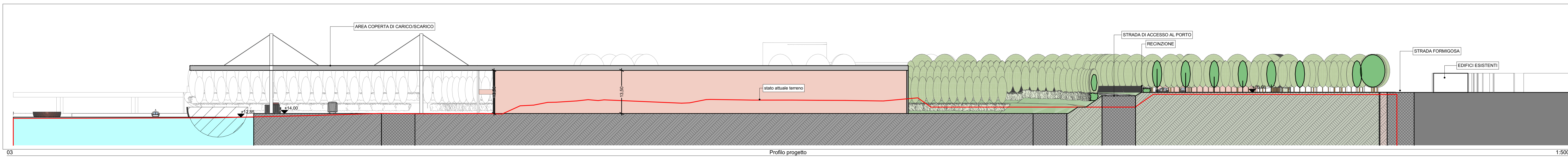

03 Profilo progetto 1:500

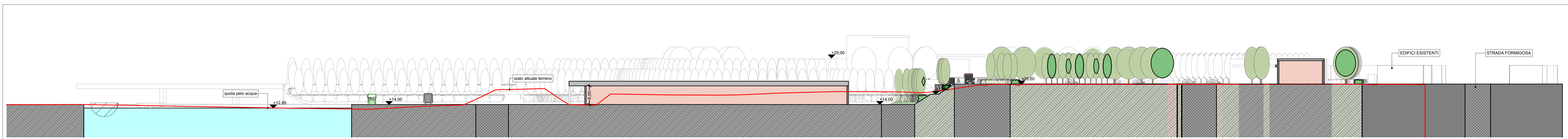

04 Profilo progetto 1:500

PER LE SEZIONI STRADALI DI DETTAGLIO (con stratigrafia, pendenza trasversali, composizione carreggiata) VEDI TAVOLE DI URBANIZZAZIONE 11.1.4 (per strade pubbliche) e 11.2.1 (per strade di accesso al Porto)

PORTO DI VALDARO  
PIANO ATTUATIVO "VALDARO 3"



|   |  |  |
|---|--|--|
| Comune di Mantova   | Provincia di Mantova   | Regione Lombardia                                |
| Progettista<br>archiLABO  | Committenti<br>VALLAN INFRASTRUTTURE s.p.a.<br>IMMOBILIARE G.T. s.r.l.<br>CAVE G.T. s.r.l. |  |
| <b>PIANO ATTUATIVO "VALDARO 3" in variante al PGT</b><br>Titolo foglio: <b>Sezioni, profili, fronti, viste di dettaglio</b> |  |  |
| Foglio: <b>MODIFICHE RICHIESTE IN DATA 09/06/2014 PROT. 22327</b><br>File: PV_07.00.pdf                                     |  | Foglio n° <b>9</b><br>Data: 04/07/2014<br>Scala: |